

PATIENT

Montana Wood

PRESENTING CLINICAL SIGNS

Low platelets-10K, mild anemia, temp 104. Inappetence.

B/W alk phos 400, rest ok. U/A clear, 1.030

SPECIES

Canine

ULTRASONOGRAPHIC EXAMINATION OF THE ABDOMEN AND LIMITED HEART

Cardiac Presentation

Rapid view of the heart revealed no evidence of pathology, mildly subnormal volume and normal contractility. The right atrium, pericardium and visible lung fields were unremarkable.

BREED

Lab

Urinary System

The urinary bladder, trigone, and pelvic urethra presented normal thicknesses and normal tone. The ureters were not visible which is normal. No uroliths or sediment were visualized, and anechoic urine was present. No evidence of inflammatory or neoplastic changes was noted. Ureteral papillae were normal.

SEX

MN

AGE

8

The kidneys revealed normal size and structure, corticomedullary definition and ratio for this age. The cortices presented largely uniform texture with normal echogenic relationship to liver and spleen. Medullary structure differed distinctly from the cortex and no evidence of pelvic dilation was present. The capsules were acceptably uniform without significant irregularities.

WEIGHT

95

The left kidney measured 8.36 cm.

The right kidney measured 8.36 cm.

Adrenal Glands

The left adrenal was mildly enlarged at 1.5 cm at the caudal pole, visualized obliquely.

The region of the right adrenal image, no evident pathology.

INTERPRETED BY

Eric Lindquist, DMV
DABVP, Cert. IVUSS

Spleen

The spleen was mildly enlarged with swollen contour and uniform hypoechoic parenchyma measuring up to 3.8 cm.

IMAGING PERFORMED BY

Hunt

Liver

The liver was swollen with increased portal markings and mild irregular contour. Hypoechoic falciform fat.

HOSPITAL NAME

Bayshore Veterinary
Hospital

The gallbladder presented acceptably thin walls with primarily anechoic content. The cystic and common bile ducts were normal.

REFERRING VET

Hunt

Gastrointestinal

Examination of the gastrointestinal tract revealed a stomach and intestine free of stasis, of normal wall thickness, acceptable curvilinear mural detail, and peristaltic activity. Small and large intestine demonstrated normal luminal chyme and stool consistency respectively. No obstructive or overt infiltrative disease was noted. No associated abnormal lymphatic activity was noted.

INVOICE

24742

DATE

05/07/2026

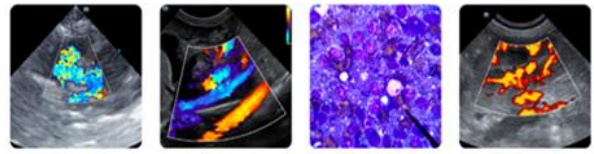

PATIENT

Pancreas

Montana Wood

The base and limbs of the pancreas were observed to be largely isoechoic to surrounding omental fat. Pancreatic duct and capsular contour were acceptably normal, and parenchyma respected normal curvilinear patterns. No overt evidence of active inflammatory or neoplastic disease was noted.

SPECIES

Canine

Free Abdomen

Slight free fluid noted between the liver and diaphragm.

BREED

ULTRASONOGRAPHIC FINDINGS

Lab

- Splenohepatomegaly-strong concern for occult round cell neoplasia

SEX

INTERPRETATION OF THE FINDINGS & FURTHER RECOMMENDATIONS

MN

Plasma transfusion warranted. If platelet count 70,000 or greater can be reached with a PCV of at least 20, then 25ga FNA of the spleen and liver indicated. Underlying infectious agents also strong potential as well as immune-mediated disease depending upon CBC path +/- bone marrow aspirate.

AGE

8

WEIGHT

95

INTERPRETED BY

Eric Lindquist, DMV
DABVP, Cert. IVUS

IMAGING PERFORMED BY

Hunt

HOSPITAL NAME

Bayshore Veterinary Hospital

REFERRING VET

Hunt

INVOICE

24742

DATE

05/07/2026

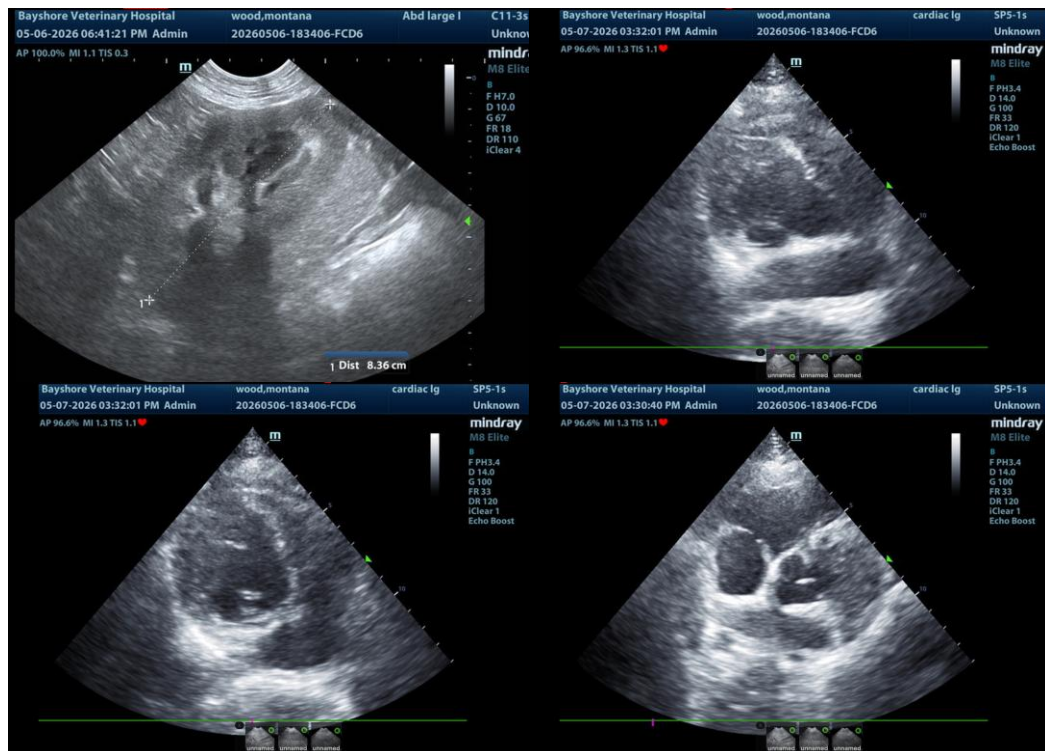

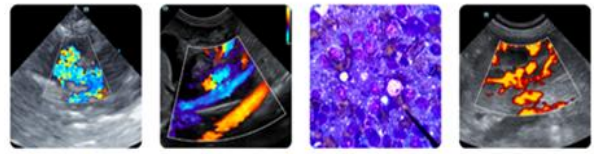

PATIENT

Montana Wood

SPECIES

Canine

BREED

Lab

SEX

MN

AGE

8

WEIGHT

95

INTERPRETED BY

Eric Lindquist, DMV
DABVP, Cert. IVUSS

IMAGING PERFORMED BY

Hunt

HOSPITAL NAME

Bayshore Veterinary
Hospital

REFERRING VET

Hunt

INVOICE

24742

DATE

05/07/2026

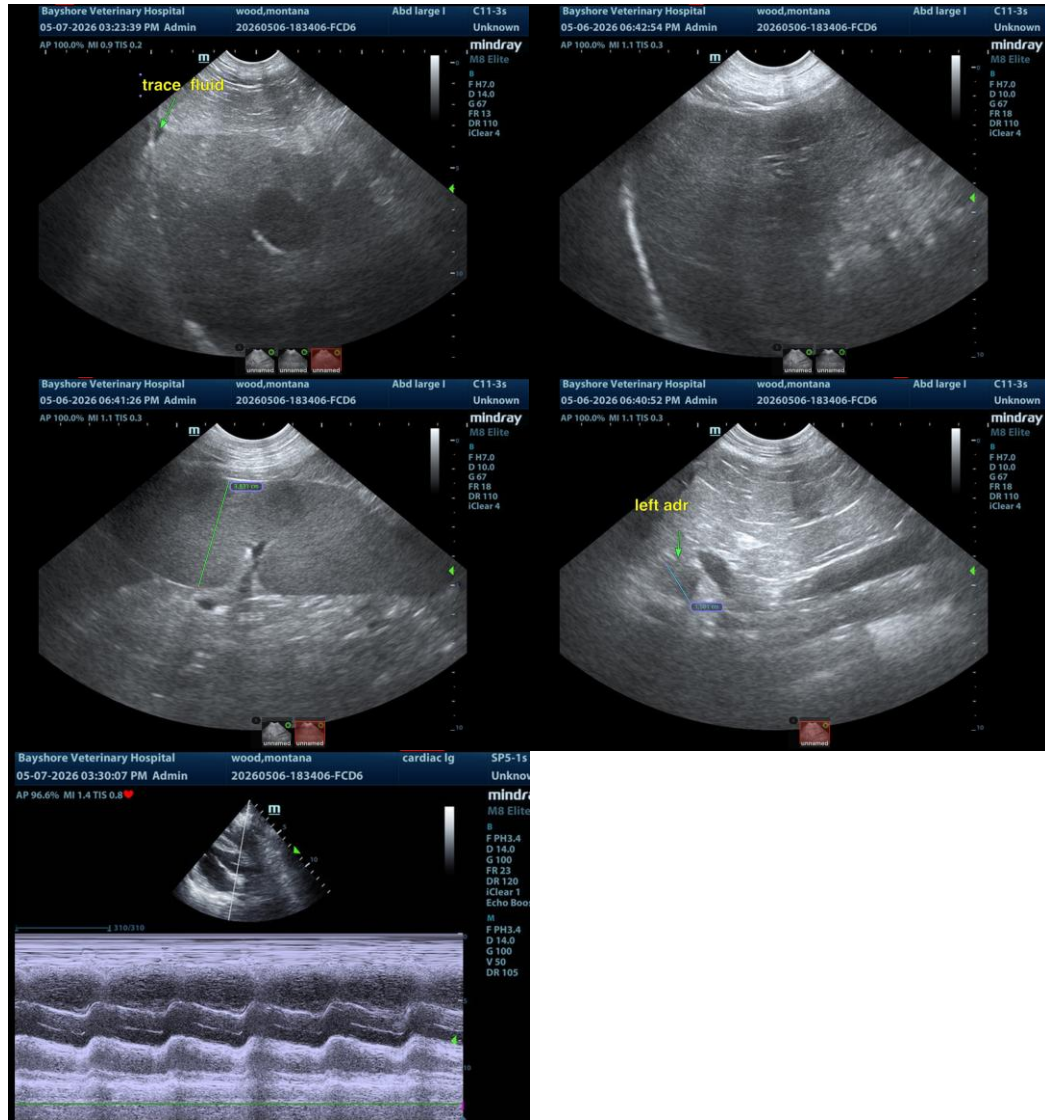

The information and recommendations provided are based on the images presented by the referring veterinarian/sonographer. No evaluation can be communicated regarding pathology that was not visible in the image/video clips provided.

Thank you for this referral. If the clinical or image interpretation does not parallel your findings or if I can be of any further assistance, please contact me.

Eric Lindquist, DMV, DABVP(CFM), Cert. IVUSS,
CEO, Owner, Founder -- SonoPath.com
info@SonoPath.com

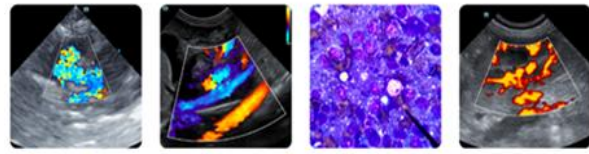

PATIENT

Montana Wood

SPECIES

Canine

BREED

Lab

SEX

MN

AGE

8

WEIGHT

95

INTERPRETED BY

Eric Lindquist, DMV
DABVP, Cert. IVUSS

IMAGING PERFORMED BY

Hunt

HOSPITAL NAME

Bayshore Veterinary
Hospital

REFERRING VET

Hunt

INVOICE

24742

DATE

05/07/2026

Fever of Unknown Origin

<http://www.sonopath.com/FUO>

Description: The definition of a fever of unknown origin (FUO) has not been clearly defined for animals. Currently, it is either understood to be a fever that does not resolve within the period one would expect for a “self-limiting infection” being treated with appropriate antimicrobial therapy, or that for which an underlying diagnosis has not been determined despite considerable diagnostic effort. The common causes of FUO were summarized concisely in a presentation at the American College of Veterinary Internal Medicine 2004 Forum. The presenters synthesized information from three veterinary papers on the subject, which suggested the following:

| Final Diagnosis | Bennett (dogs & cats) | Dunn and Dunn (dogs only) | Lunn (dogs & one cat) | Total |
|----------------------------|-----------------------|---------------------------|-----------------------|------------|
| Infection | 21 | 16 | 10 | 47 |
| Immune | 18 | 22 | 6 | 46 |
| Bone marrow disease | 4 | 22 | 2 | 28 |
| Neoplasia (outside marrow) | 0 | 10 | 2 | 12 |
| Miscellaneous | 2 | 12 | 2 | 16 |
| No diagnosis | 0 | 19 | 2 | 21 |
| TOTALS | 45 | 101 | 24 | 170 |

The types of infection diagnosed in this case series were varied, ranging from discospondylitis (8 cases), blastomycosis (6), and bacterial endocarditis (4), to leishmaniasis (1), prostatitis (1), and *Ehrlichia canis* infection (1); a multitude of other infectious causes also fell within the spectrum. Of the cases in which immune-mediated disease was found, 44% had immune-mediated polyarthritis. Bone marrow diseases included myeloproliferative disease, myelodysplasia (8), lymphocytic leukemia (8), myeloma (3), chronic granulocytic leukemia (3), lymphoblastic leukemia, and malignant histiocytosis. The types of neoplasia located outside the bone marrow included

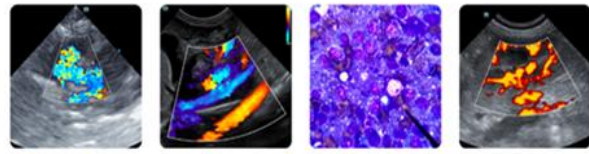

PATIENT

Montana Wood

SPECIES

Canine

BREED

Lab

SEX

MN

AGE

8

WEIGHT

95

INTERPRETED BY

Eric Lindquist, DMV
DABVP, Cert. IVUSS

IMAGING PERFORMED BY

Hunt

HOSPITAL NAME

Bayshore Veterinary
Hospital

REFERRING VET

Hunt

INVOICE

24742

DATE

05/07/2026

lymphoma (6), metastatic disease (2), and neoplasms of the lung, spleen, and stomach. Finally, miscellaneous diseases included hypertrophic osteodystrophy (6), meningitis (3), portosystemic shunt (3), lymphadenitis (2), panosteitis, and intervertebral disc disease. Overall, the most common causes across all cases were polyarthritis (44), lymphoid neoplasia (15), discospondylitis (8), myelodysplasia (8), hypertrophic osteodystrophy (6), and blastomycosis (6).

Clinical Signs: Animals usually present with either persistent or waxing and waning fevers ranging from 103°F to 106°F. Other clinical signs depend on the underlying cause of the fever. Careful and thorough physical examination is required to assess potential causes.

Diagnostics: FUO etiologies are partly related to geography, and thus locale or travel history should factor into a practitioner's diagnostic approach. A patient's lifestyle may also provide clues regarding exposure to certain etiologic agents. Therefore, conducting a thorough history can unveil important pieces of the diagnostic puzzle. Physical examination is especially important and should include an inspection of all accessible lymph nodes, palpation and movement of the joints, a fundic examination, a neurological evaluation, spinal and limb palpation and range of motion tests, and a rectal examination.

A minimum database should include a CBC reviewed by a clinical pathologist, as well as a biochemical profile and urinalysis. Retroviral testing should also be considered in cats. In areas where tick-borne disease is prevalent, in-house testing should be performed early. Advanced laboratory work can include: urine culture, blood culture, and infectious disease panels (PCR and/or serology). In dogs, one may screen for the following infectious agents: *Ehrlichia* spp., *Borrelia burgdorferi*, Rock Mountain Spotted Fever, *Bartonella* spp. (culture and PCR), and *Leptospira* spp. in cases of hepatic or renal involvement. In cats, one should evaluate for FeLV, FIV, feline infectious peritonitis (FIP) virus, toxoplasmosis, *Hemoplasma* spp. (*Mycoplasma*), and *Bartonella* spp. (culture and PCR). Testing for *Ehrlichia* spp., *Rickettsia* spp., and *Anaplasma phagocytophilum* can also be considered. A fungal assay is indicated if the patient lives in or has had exposure to a region with a higher incidence of fungal disease. Other infectious disease tests may be performed depending on the geographical location of the pet. Screening for *Brucella* should be done in breeding dogs. Immune-mediated disease screening can include a Coomb's test, a slide agglutination test (if the patient is anemic), and an antinuclear antibody (ANA) test. Immune disease is often a diagnosis of exclusion.

Imaging should include thoracic radiographs, abdominal ultrasound, and/or abdominal radiographs. Ultrasound can be very useful for assessing evidence of cholangiohepatitis, pyelonephritis, chronic urinary tract infection, abscess formation, peritonitis, and neoplasia; it also permits an examination of the intra-abdominal lymph nodes. An echocardiogram can offer assessment for vegetative endocarditis, whereas spinal radiographs offer assessment for discospondylitis. In cases where all other testing has proven negative and the patient has not responded to broad-spectrum antibiotics and supportive care, arthrocentesis should be considered to evaluate for septic joint disease, immune-mediated polyarthritis, and infectious disease. Finally, one can consider assessing the

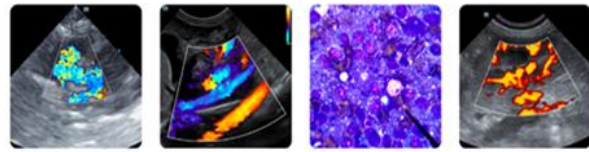

| | |
|---|---|
| PATIENT | cerebrospinal fluid for meningoencephalitis, GME, and meningitis/arteritis. A bone marrow exam should be performed if blood dyscrasias are noted on the CBC. |
| Montana Wood | |
| SPECIES | Treatment: Treatment of the fever depends entirely on the underlying cause. Ideally, a thorough diagnostic plan will yield a diagnosis that will guide the appropriate therapeutic course. However, if an exhaustive approach has not produced a definitive diagnosis and there is no response to broad-spectrum antibiotics, trial therapy with immunosuppressive agents such as prednisolone can be considered to treat presumed immune-mediated diseases. Given the potential for negative sequelae should an underlying infection be present, one must be certain that the investigation is thorough and monitor the patient's response carefully. |
| Canine | |
| BREED | Conclusion: If a documented fever has not responded to antibiotics, antipyretics, or general nursing care, it is important to obtain a diagnosis to guide more specific treatment. A systematic physical examination and thorough history-taking will help inform further diagnostics in addition to what is revealed by the minimum database. |
| Lab | |
| SEX | References: |
| MN | Bennet D. Diagnosis of pyrexia of unknown origin. <i>In Practice</i> 1995;17(10):470-81. |
| AGE | Dunn KJ, Dunn JK. Diagnostic investigations in 101 dogs with pyrexia of unknown origin. <i>J Sm Anim Pract</i> 1998;39(12):574-80. |
| 8 | Flood J. The diagnostic approach to fever of unknown origin in cats. <i>Compend Contin Educ Vet</i> 2009;31(1):26-31. |
| WEIGHT | Flood J. The diagnostic approach to fever of unknown origin in dogs. <i>Compend Contin Educ Vet</i> 2009;31(1):14-21. |
| 95 | Lappin MR. The role of blood borne pathogens in feline fever of unknown origin. Proceedings from the American College of Veterinary Internal Medicine, Denver, CO, June 15-18, 2011. |
| INTERPRETED BY | Lunn KF. Fever of unknown origin: a systematic approach to diagnosis. <i>Compend Contin Educ Vet</i> 2001;23(11):976-92. |
| Eric Lindquist, DMV DABVP, Cert. IVUSS | Lunn KF. Fever of unknown origin: appropriate choice of diagnostic tests. Proceedings from the American College of Veterinary Internal Medicine, Minneapolis, MN, June 9-12, 2004. |
| IMAGING PERFORMED BY | |
| Hunt | |
| HOSPITAL NAME | |
| Bayshore Veterinary Hospital | |
| REFERRING VET | |
| Hunt | |
| INVOICE | |
| 24742 | |
| DATE | |
| 05/07/2026 | |